

一层平面图
FIRST-FLOOR LAYOUT (-1.750m)

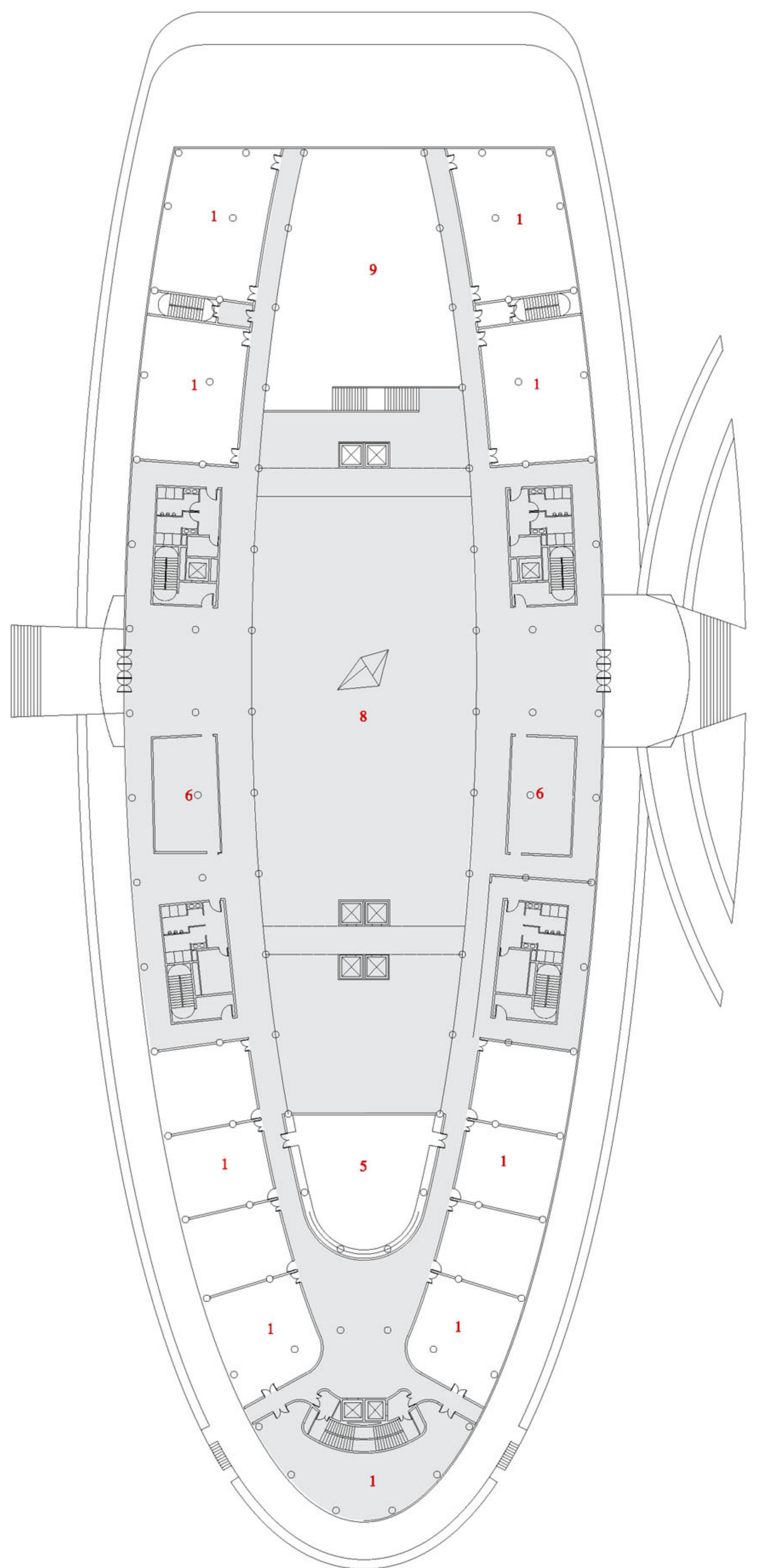

二层平面图
SECOND-FLOOR LAYOUT (2.250m)

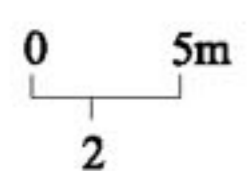

- | | | | |
|-------------|----------------------|---------------------|-----------------------|
| 1 办公 | OFFICE | 8 中庭空间 | ATRIUM |
| 2 会议厅 (450) | CONFERENCE HALL | 9 绿色大厅 | GREEN HALL |
| 3 会议厅 (250) | CONFERENCE HALL | 10 空中连廊 | FOOT BRIDGE |
| 4 信息中心 | INFORMATION CENTER | 11 交流平台 | COMMUNICATION PLAT |
| 5 多功能厅 | MULTI-FUNCTIONS HALL | 12 储藏室 | STORE ROOM |
| 6 接待中心 | RECEPTION CENTER | 13 总消防控制及
保安监控中心 | ANTI FIRE CONTRL ROOM |
| 7 休息大厅 | REST HALL | | |

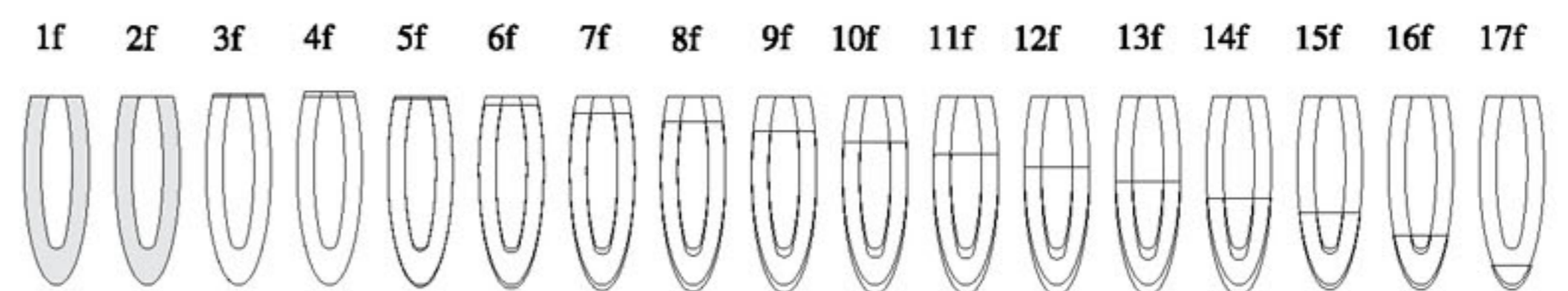

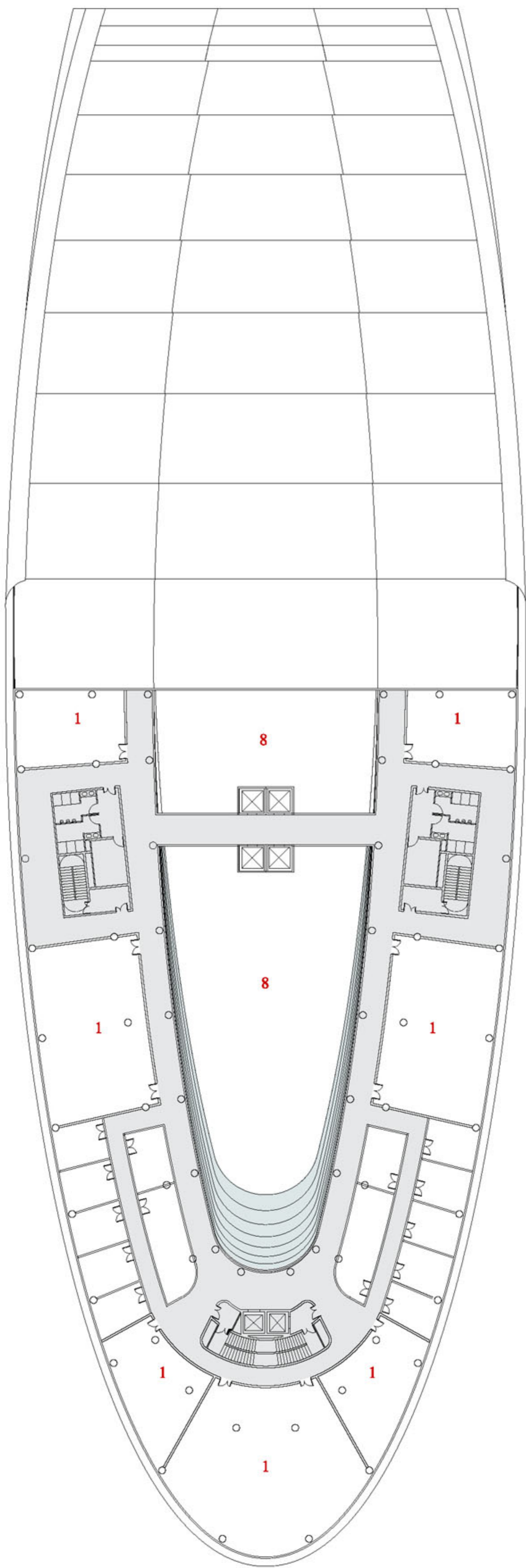

十四层平面图
FOURTEENTH-FLOOR LAYOUT (50.250m)

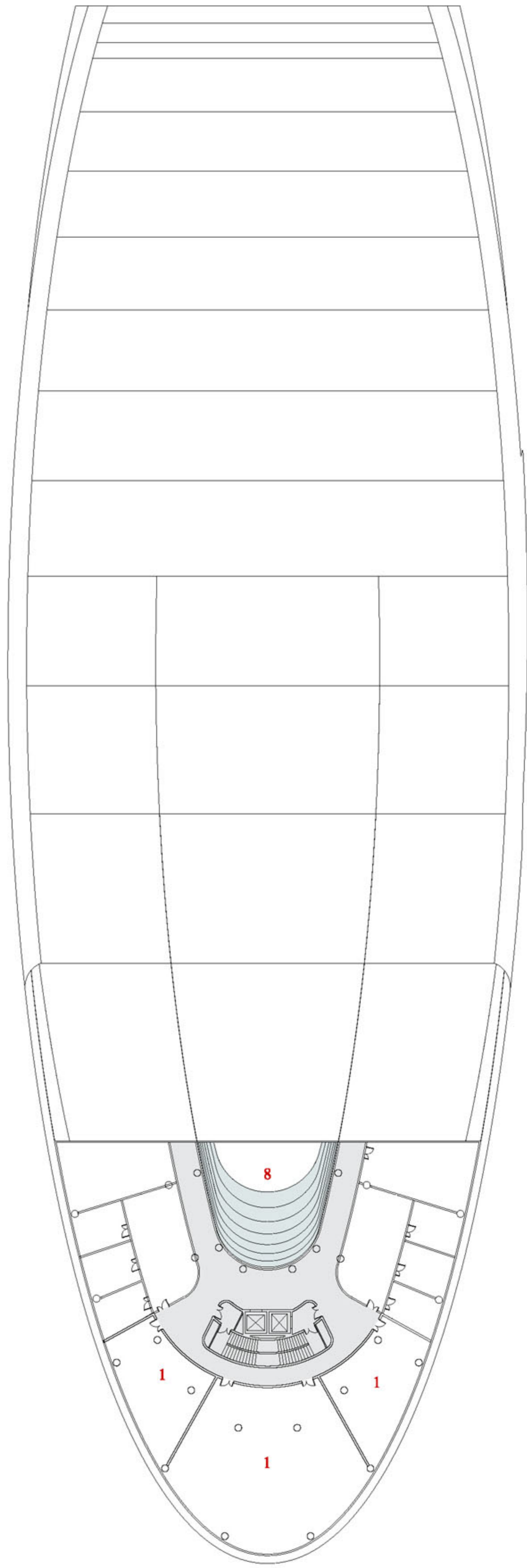

十六层平面图
SIXTEENTH-FLOOR LAYOUT (58.250m)

0 5m
2

- | | | | |
|-------------|----------------------|---------------------|------------------------|
| 1 办公 | OFFICE | 8 中庭空间 | ATRIUM |
| 2 会议厅 (450) | CONFERENCE HALL | 9 绿色大厅 | GREEN HALL |
| 3 会议厅 (250) | CONFERENCE HALL | 10 空中连廊 | FOOT BRIDGE |
| 4 信息中心 | IFORMATION CENTER | 11 交流平台 | COMMUNICATION PLAT |
| 5 多功能厅 | MULTI-FUNCTIONS HALL | 12 储藏室 | STORE ROOM |
| 6 接待中心 | RECEPTION CENTER | 13 总消防控制及
保安监控中心 | ANTI FIIRE CONTRL ROOM |
| 7 休息大厅 | REST HALL | | |

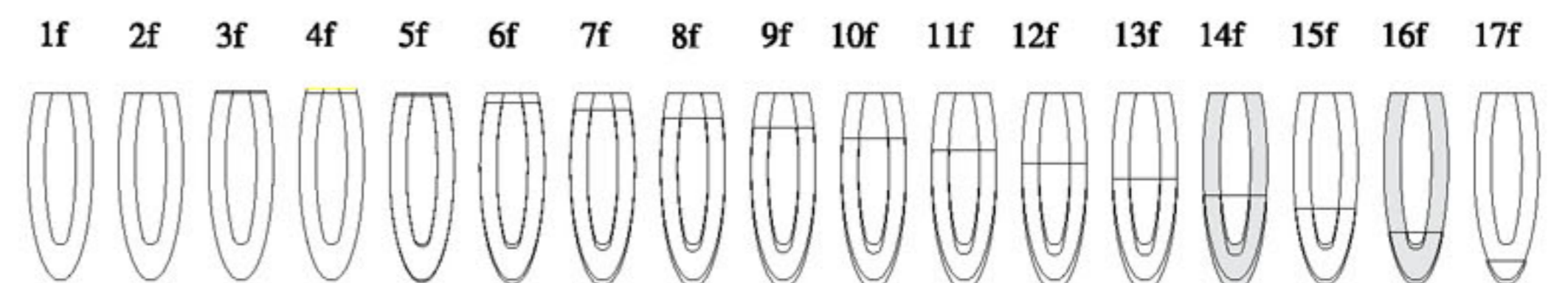

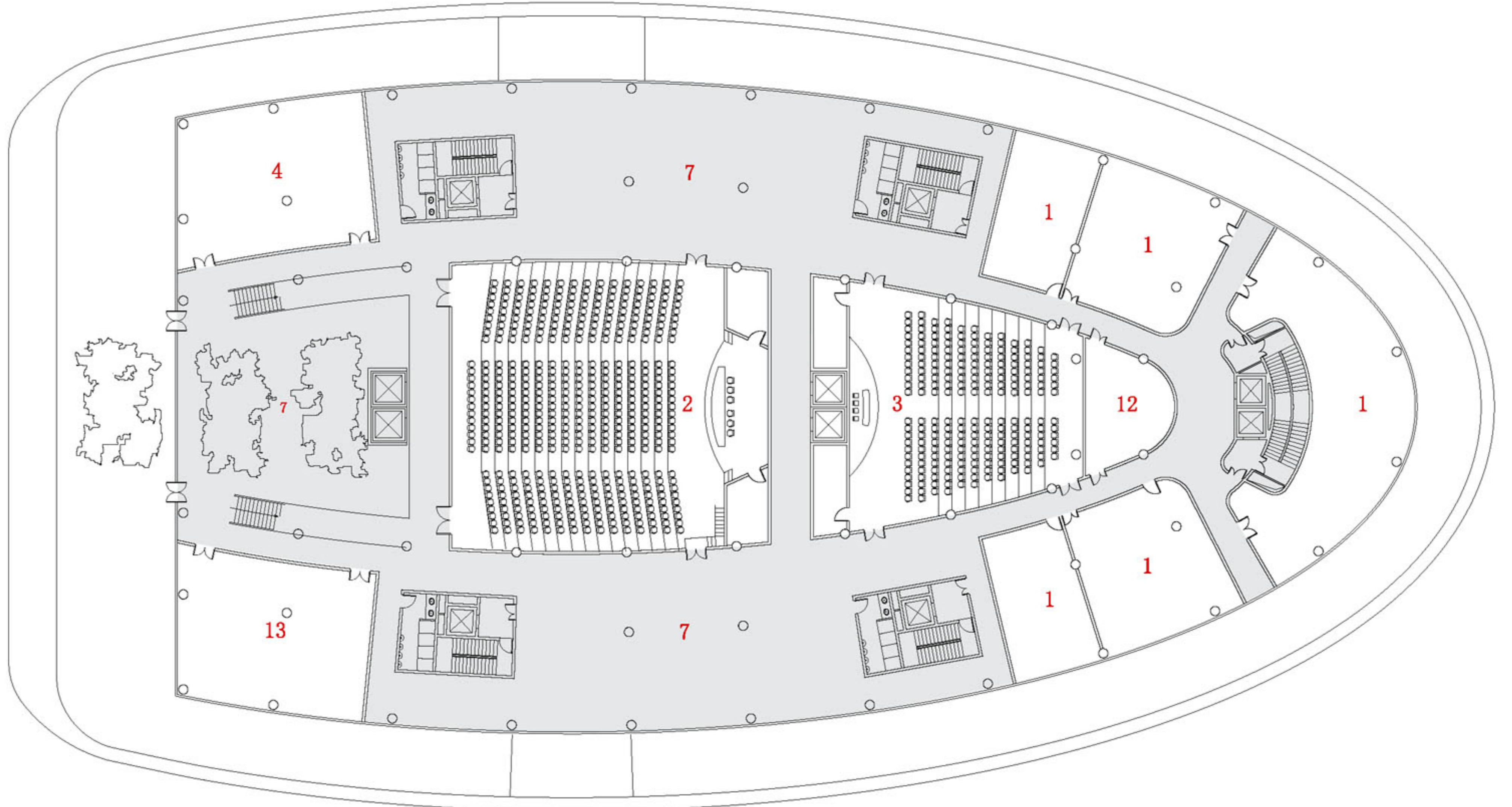

一层平面图

FIRST-FLOOR LAYOUT (-1.750m)

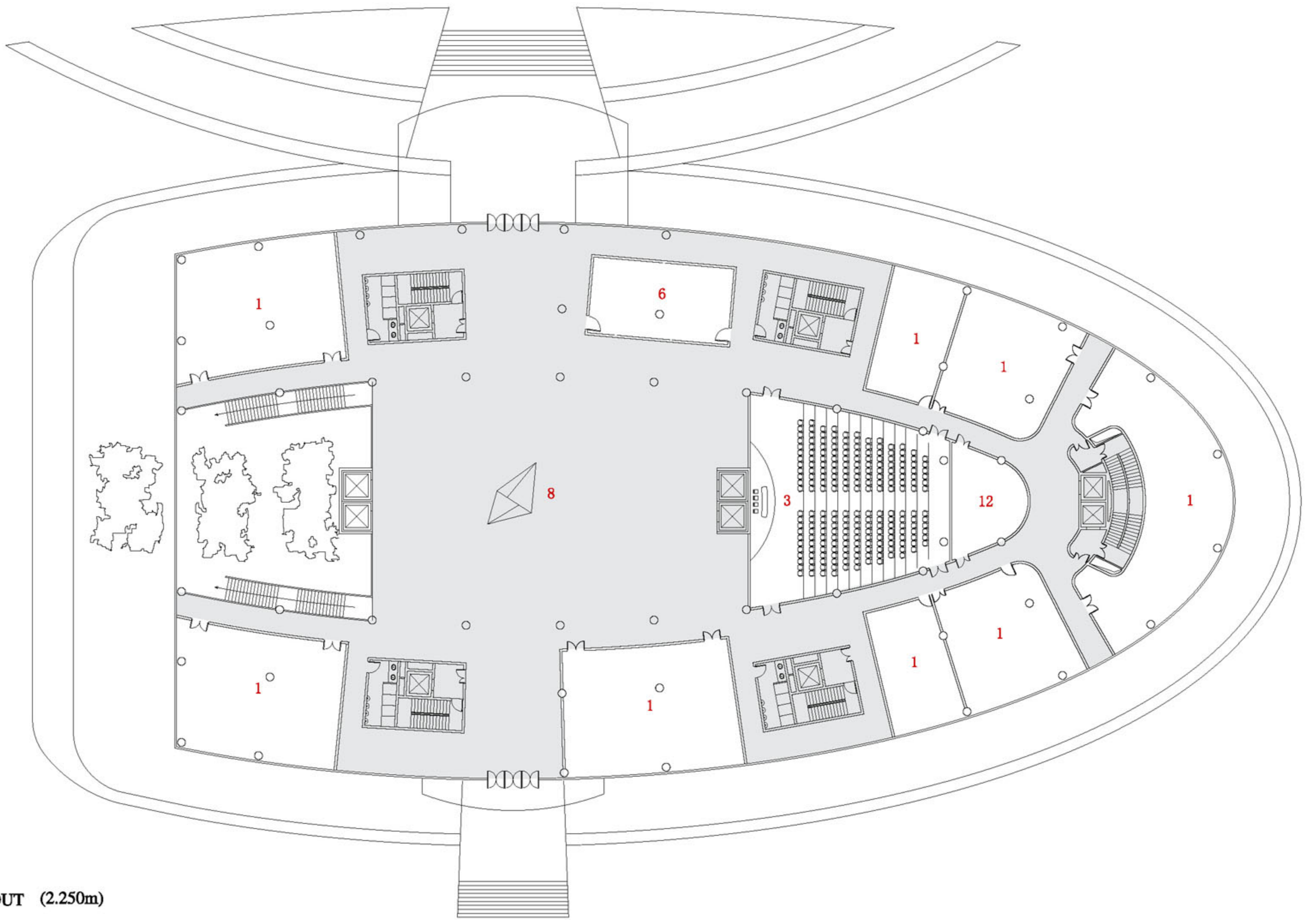

二层平面图

SECOND-FLOOR LAYOUT (2.250m)

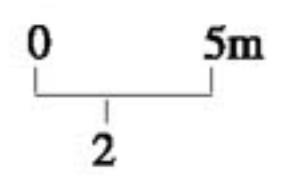

- | | | | |
|-------------|----------------------|----------|------------------------|
| 1 办公 | OFFICE | 8 中庭空间 | ATRIUM |
| 2 会议厅 (450) | CONFERENCE HALL | 9 绿色大厅 | GREEN HALL |
| 3 会议厅 (250) | CONFERENCE HALL | 10 空中连廊 | FOOT BRIDGE |
| 4 信息中心 | IFORMATION CENTER | 11 交流平台 | COMMUNICATE PLAT |
| 5 多功能厅 | MULTI-FUNCTIONS HALL | 12 储藏室 | STORE ROOM |
| 6 接待中心 | RECEPTION CENTER | 13 消防控制及 | ANTI FIIRE CONTRL ROOM |
| 7 休息大厅 | REST HALL | 保安监控中心 | |

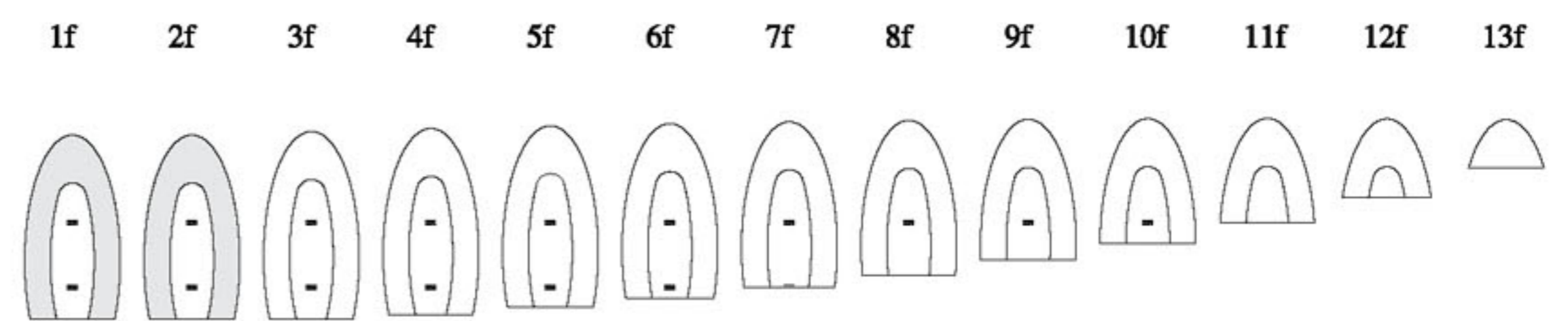

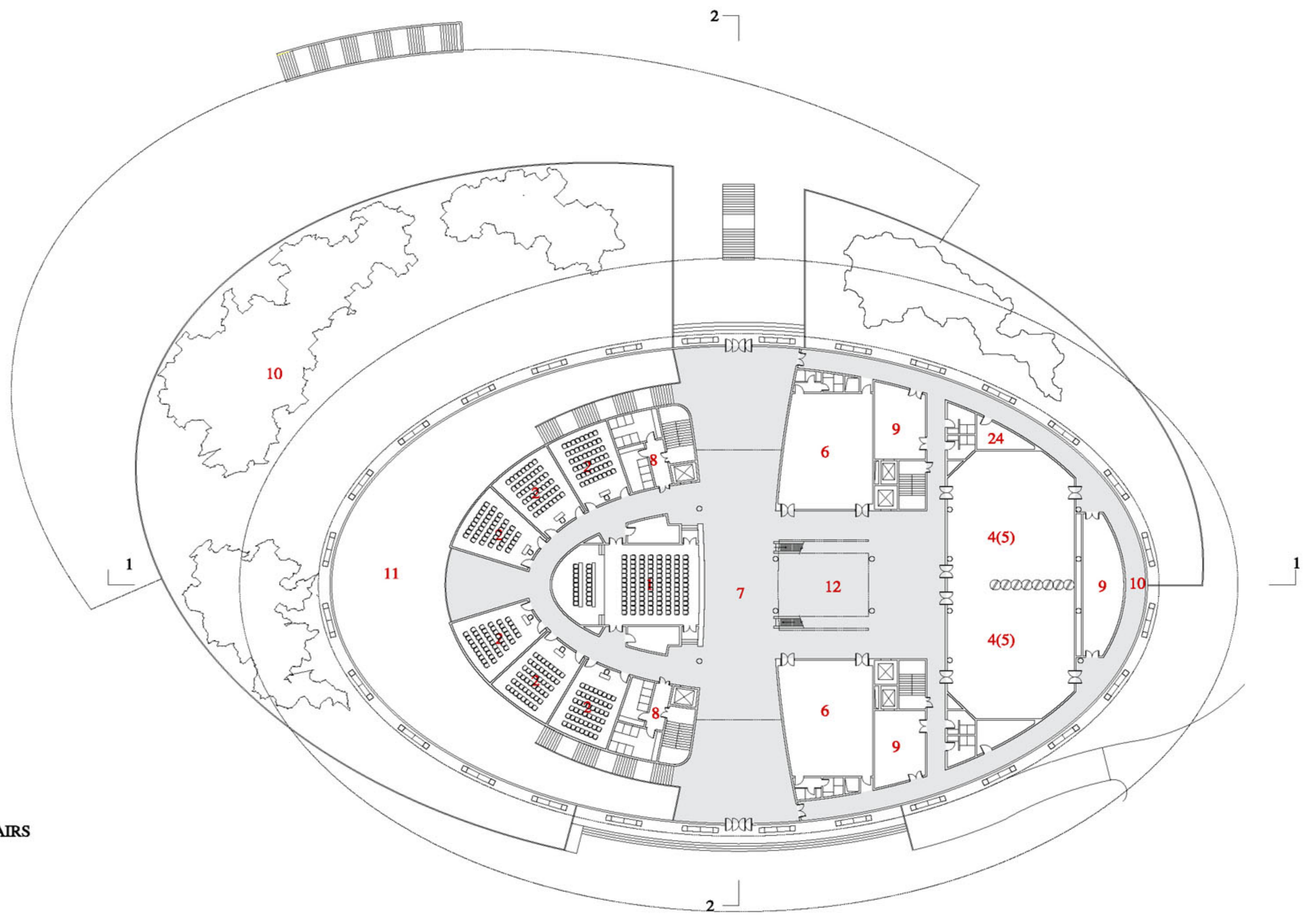

- 1 100人会议室
100 PERSON COUNCIL CHAMBER
- 2 50人会议室
50 PERSON COUNCIL CHAMBER
- 3 350人会议室
350 PERSON COUNCIL CHAMBER
- 4 外事接待厅
RECEPTION ROOM OF EXTERNAL AFFAIRS
- 5 中型接待厅
MEDIUM RECEPTION
- 6 小型接待厅
SMALL RECEPTION
- 7 交通厅
LOBBY
- 8 卫生间
TOILET
- 9 库房
STORAGE ROOM
- 10 服务通道
SERVICE ALLEY
- 11 上空
UPSIDE
- 12 多功能厅
MULTI - FUNCTION HALL
- 13 门卫
DUTY ROOM
- 14 庭院
GARDEN
- 15 厨房
KITCHEN
- 16 办公室
OFFICE
- 17 电开闭所
SWITCHBOARD ROOM
- 18 银行
BANKS
- 19 保险
INSURANCE
- 20 通讯
COMMUNICATIONS COMPANY
- 21 邮政
POST OFFICE
- 22 印刷厂
PRINTERY
- 23 汽车坡道
CARRIAGE RAMP
- 24 机房
APPARATUS ROOM

一层平面图
FIRST-FLOOR LAYOUT (+0.000)

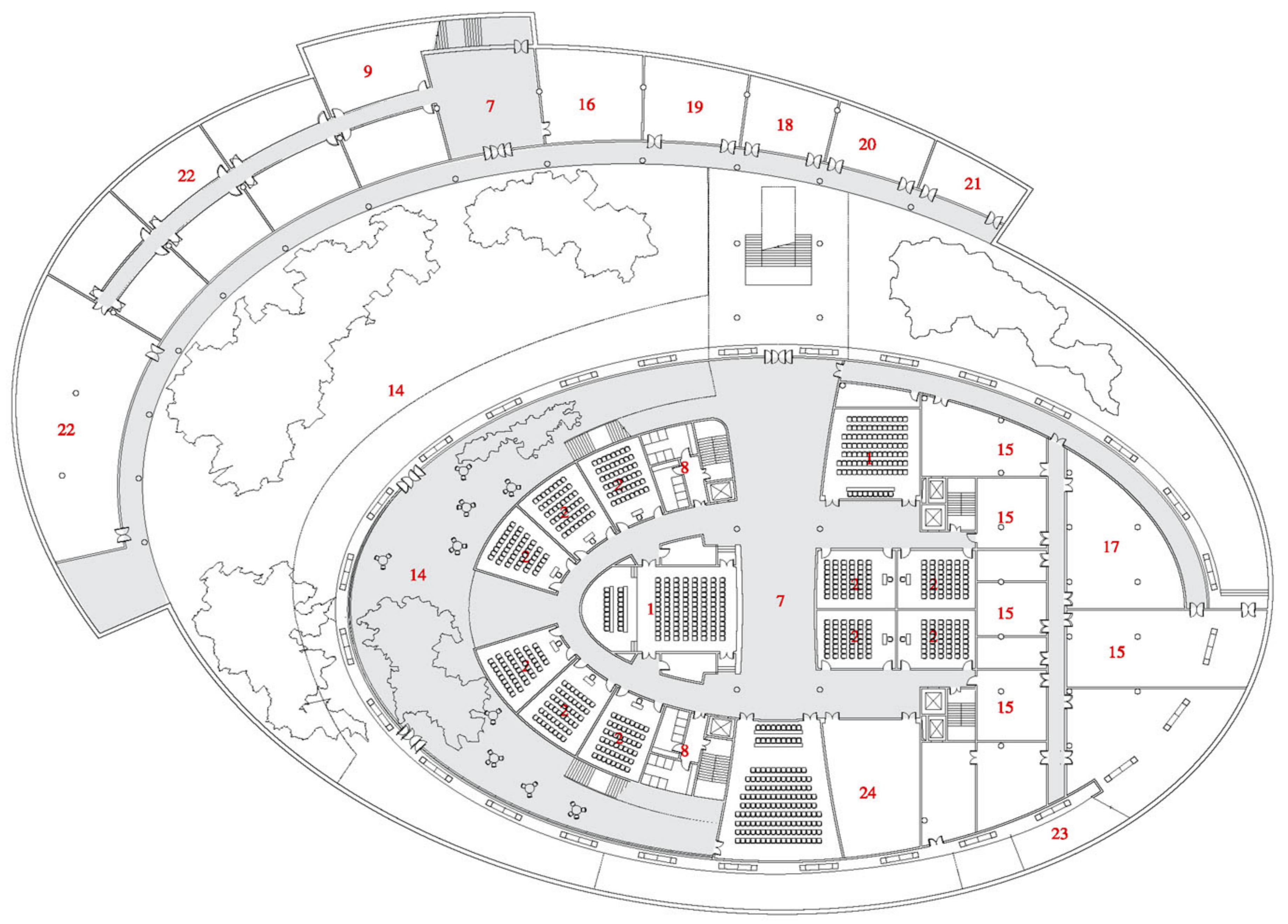

负一层平面图
BASEMENT ONE LAYOUT (-6.000m)

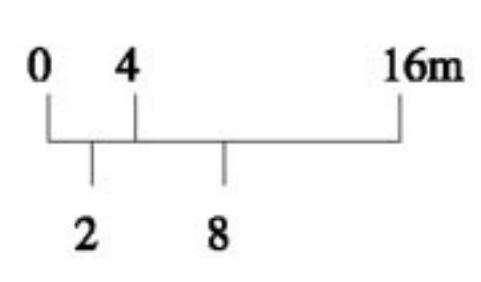

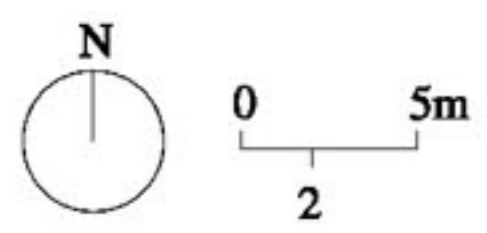
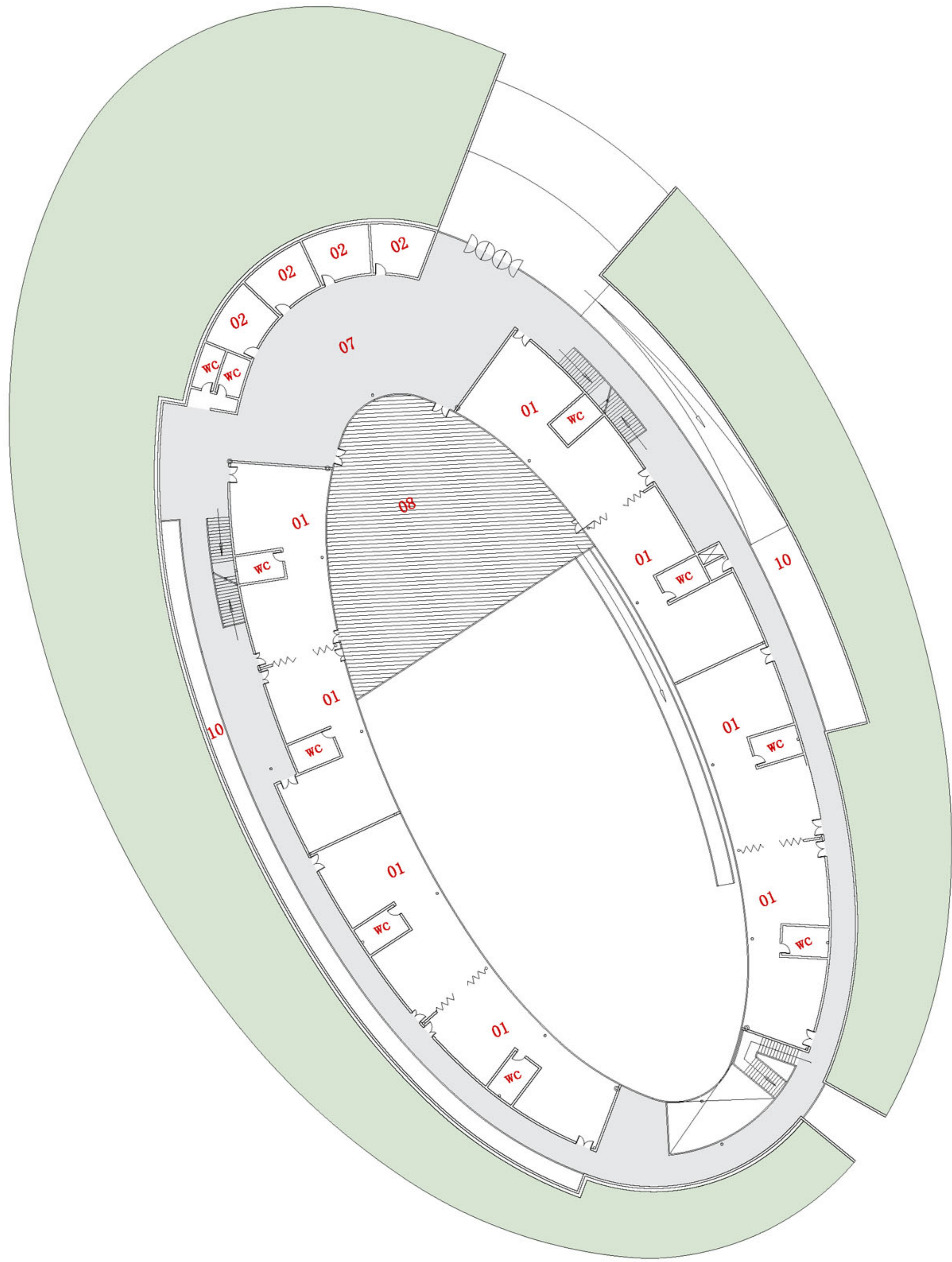

- 幼儿园 KINOERGARTEN
- 01 寝室 BEDROOM
 - 02 活动室 ACTIVITY ROOM
 - 03 厨房 KITCHEN
 - 04 音乐厅 MUSIC HALL
 - 05 储藏室 STORAGE
 - 06 美术室 ART HALL
 - 07 入口门厅 ENTRANCE HALL
 - 08 屋顶花园 ROOF GARDEN
 - 09 卫生间 TOILET
 - 10 上空 VOID
 - 11 办公室 OFFICE

地上一层平面图
GROUNDLEVEL PLAN (-0.600)